

Test Report

No.: SHAEC25013262607

Date: Jun 10, 2025

Page 1 of 8

Client Name: Jiangsu JieJie Microelectronics Co.,Ltd.

Client Address: 3000 Qiantangjiang Road, Economic Development Zone, Qidong , Jiangsu , China

Sample Name: TO-220A

Material No.: 11201508000035

Client Ref. Information: See Attachment

Buyer: Midea

The above sample(s) and information were provided by the client.

SGS Job No.: SHP25-018049

Sample Receiving Date: Jun 04, 2025

Testing Period: Jun 04, 2025 ~ Jun 10, 2025

Test Requested: Select test(s) as requested by the client.

Test Method(s): Please refer to next page(s).

Test Result(s): Please refer to next page(s).

Test Requirement	Conclusion
Polychlorinated Terphenyls (PCTs)	Pass
Total Fluorine Screening for Perfluoroalkyl and Polyfluoroalkyl Substances (PFAS) Content	Pass
Flame retardant(s)	Pass
Entry 6 of Regulation (EU) 2016/1005 amending Annex XVII of REACH Regulation (EC) No 1907/2006 -Asbestos	Pass
Entry 20 of Regulation (EC) No 276/2010 amending Annex XVII of REACH Regulation (EC) No 1907/2006 - Organostannic compounds	Pass

Signed for and on behalf of
SGS-CSTC Standards Technical Services (Shanghai) Co., Ltd.

Sue Sheng

Sue Sheng

Approved Signatory

Scan to see the report



B5615B18



Unless otherwise agreed in writing, this document is issued by the Company subject to its General Conditions of Service printed overleaf, available on request or accessible at <https://www.sgs.com/en/Terms-and-Conditions>. Attention is drawn to the limitation of liability, indemnification and jurisdiction issues defined therein. Any holder of this document is advised that information contained hereon reflects the Company's findings at the time of its intervention only and within the limits of Client's instructions, if any. The Company's sole responsibility is to its Client and this document does not exonerate parties to a transaction from exercising all their rights and obligations under the transaction documents. This document cannot be reproduced except in full, without prior written approval of the Company. Any unauthorized alteration, forgery or falsification of the content or appearance of this document is unlawful and offenders may be prosecuted to the fullest extent of the law. Unless otherwise stated the results shown in this test report refer only to the sample(s) tested.

Attention: To check the authenticity of testing /inspection report & certificate, please contact us at telephone: (86-755) 8307 1443, or email: CN.Doccheck@sgs.com

SGS-CSTC Standards Technical Services (Shanghai) Co., Ltd.
Chemical Laboratory

3rd Building, No. 889 Yishan Road Xuhui District, Shanghai China 200233
中国·上海·徐汇区宜山路889号3号楼 邮编: 200233

t E&E (86-21) 61402553 f E&E (86-21) 64953679
t HL (86-21) 61402594 f HL (86-21) 61156899

www.sgsgroup.com.cn
sgs.china@sgs.com

Test Report

No.: SHAEC25013262607

Date: Jun 10, 2025

Page 2 of 8

Test Result(s):

Test Part Description:

SN ID	Sample No.	SGS Sample ID	Description
SN1	A2	SHA25-0132626-0001.C002	Black solid

Remarks:

- (1) 1 mg/kg = 1 ppm = 0.0001%
- (2) MDL = Method Detection Limit
- (3) ND = Not Detected (< MDL)
- (4) "-" = Not Regulated

Polychlorinated Terphenyls (PCTs)

Test Method: With reference to US EPA 3550C:2007, analysis was performed by GC-MS.

Test Item(s)	Limit	Unit(s)	MDL	A2
Aroclor 5432	Prohibited	mg/kg	5	ND
Aroclor 5442	Prohibited	mg/kg	5	ND
Aroclor 5460	Prohibited	mg/kg	5	ND
Conclusion	Pass			

Notes:

- (1) The maximum permissible limit is quoted from the client requirement.

Total Fluorine Screening for Perfluoroalkyl and Polyfluoroalkyl Substances (PFAS) Content

Test Method: With reference to IEC 62321-3-2:2020.

Test Item(s)	Limit	Unit(s)	MDL	A2
PFAS (expressed as Fluorine)	20	mg/kg	20	ND
Conclusion	Pass			

Notes:

- (1) The maximum permissible limit is quoted from the client requirement.
- (2) The result may include inorganic and / or organic fluorine content. There is a possibility that the total fluorine content does not come from PFAS. Retesting on individual PFAS is recommended to determine the compliance to the requirement.

Flame retardant(s)

Test Method: With reference to in house method, analysis was performed by GC-MS.

Test Item(s)	CAS No.	Limit	Unit(s)	MDL	A2
Tris(1,3-dichloro-2-propyl)phosphate (TDCPP/TDCP)	13674-87-8	1000	mg/kg	5	ND
Tris(2-chloroethyl)phosphate (TCEP)	115-96-8	1000	mg/kg	5	ND
Tris(1-chloro-2-propyl)phosphate (TCPP)	13674-84-5	1000	mg/kg	10	ND
Conclusion	Pass				



Unless otherwise agreed in writing, this document is issued by the Company subject to its General Conditions of Service printed overleaf, available on request or accessible at <https://www.sgs.com/en/Terms-and-Conditions>. Attention is drawn to the limitation of liability, indemnification and jurisdiction issues defined therein. Any holder of this document is advised that information contained hereon reflects the Company's findings at the time of its intervention only and within the limits of Client's instructions, if any. The Company's sole responsibility is to its Client and this document does not exonerate parties to a transaction from exercising all their rights and obligations under the transaction documents. This document cannot be reproduced except in full, without prior written approval of the Company. Any unauthorized alteration, forgery or falsification of the content or appearance of this document is unlawful and offenders may be prosecuted to the fullest extent of the law. Unless otherwise stated the results shown in this test report refer only to the sample(s) tested.

Attention: To check the authenticity of testing / inspection report & certificate, please contact us at telephone: (86-755) 8307 1443, or email: CN.Doccheck@sgs.com

3rd Building, No. 889 Yishan Road Xuhui District, Shanghai China 200233 t E&E (86-21) 61402553 f E&E (86-21) 64953679 www.sgsgroup.com.cn
中国·上海·徐汇区宜山路889号3号楼 邮编: 200233 t HL (86-21) 61402594 f HL (86-21) 61156899 sgs.china@sgs.com

Test Report

No.: SHAEC25013262607

Date: Jun 10, 2025

Page 3 of 8

Notes:

(1) The maximum permissible limit is quoted from the client requirement.

Entry 6 of Regulation (EU) 2016/1005 amending Annex XVII of REACH Regulation (EC) No 1907/2006 - Asbestos

Test Method: With reference to NIOSH 9000:2015 and ISO 22262-1:2012, analysis was performed by XRD/PLM.

Test Item(s)	CAS No.	Limit	Unit(s)	MDL	A2
Actinolite	77536-66-4	Prohibited	%(m/m)	0.1	Negative
Amosite	12172-73-5	Prohibited	%(m/m)	0.1	Negative
Anthophyllite	77536-67-5	Prohibited	%(m/m)	0.1	Negative
Chrysotile	12001-29-5 /132207-32-0	Prohibited	%(m/m)	0.1	Negative
Crocidolite	12001-28-4	Prohibited	%(m/m)	0.1	Negative
Tremolite	77536-68-6	Prohibited	%(m/m)	0.1	Negative
Conclusion					Pass

Notes:

(1) Negative = the absence of asbestos, Positive = the presence of asbestos.

Entry 20 of Regulation (EC) No 276/2010 amending Annex XVII of REACH Regulation (EC) No 1907/2006 - Organostannic compounds

Test Method: With reference to ISO 17353:2004, analysis was performed by GC-MS.

Test Item(s)	Limit	Unit(s)	MDL	A2
Tributyltin(TBT) by Weight of Tin	-	%	0.01	ND
Triphenyltin(TPhT) by Weight of Tin	-	%	0.01	ND
Tricyclohexyltin(TCyT) by Weight of Tin	-	%	0.01	ND
Trioctyltin(TOT) by Weight of Tin	-	%	0.01	ND
Tripropyltin (TPT) by weight of Tin	-	%	0.01	ND
Trimethyltin(TMT) by Weight of Tin	-	%	0.01	ND
Σ of Tri substituted organotin compounds by Weight of Tin	0.1	%	-	ND
Dibutyltin(DBT) by Weight of Tin	0.1	%	0.01	ND
Diocetyltn(DOT) by Weight of Tin	0.1	%	0.01	ND
Conclusion				Pass

Unless otherwise stated, the decision rule for conformity reporting is based on Binary Statement for Simple Acceptance Rule (w=0) stated in ILAC-G8:09/2019.



Unless otherwise agreed in writing, this document is issued by the Company subject to its General Conditions of Service printed overleaf, available on request or accessible at <https://www.sgs.com/en/Terms-and-Conditions>. Attention is drawn to the limitation of liability, indemnification and jurisdiction issues defined therein. Any holder of this document is advised that information contained hereon reflects the Company's findings at the time of its intervention only and within the limits of Client's instructions, if any. The Company's sole responsibility is to its Client and this document does not exonerate parties to a transaction from exercising all their rights and obligations under the transaction documents. This document cannot be reproduced except in full, without prior written approval of the Company. Any unauthorized alteration, forgery or falsification of the content or appearance of this document is unlawful and offenders may be prosecuted to the fullest extent of the law. Unless otherwise stated the results shown in this test report refer only to the sample(s) tested.

Attention: To check the authenticity of testing / inspection report & certificate, please contact us at telephone: (86-755) 8307 1443, or email: CN.Doccheck@sgs.com

3rd Building, No. 889 Yishan Road Xuhui District, Shanghai China 200233 t E&E (86-21) 61402553 f E&E (86-21) 64953679 www.sgsgroup.com.cn
中国·上海·徐汇区宜山路889号3号楼 邮编: 200233 t HL (86-21) 61402594 f HL (86-21) 61156899 sgs.china@sgs.com

Test Report ATTACHMENTS

No.: SHAEC25013262607

Date: Jun 10, 2025

Page 4 of 8

PCT Testing Flow Chart

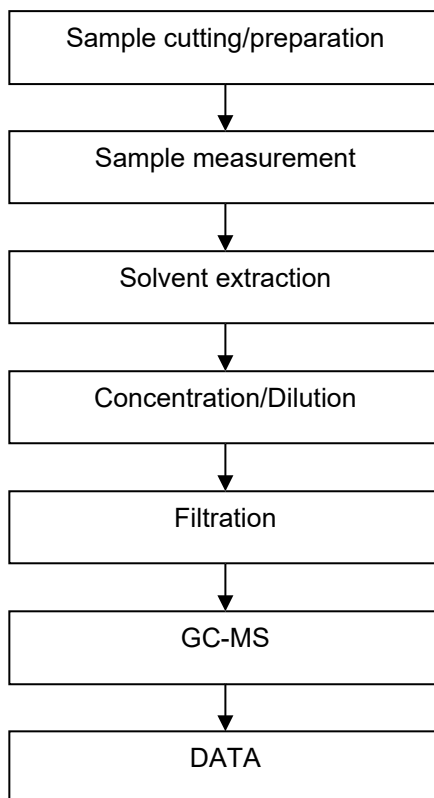

Unless otherwise agreed in writing, this document is issued by the Company subject to its General Conditions of Service printed overleaf, available on request or accessible at <https://www.sgs.com/en/Terms-and-Conditions>. Attention is drawn to the limitation of liability, indemnification and jurisdiction issues defined therein. Any holder of this document is advised that information contained hereon reflects the Company's findings at the time of its intervention only and within the limits of Client's instructions, if any. The Company's sole responsibility is to its Client and this document does not exonerate parties to a transaction from exercising all their rights and obligations under the transaction documents. This document cannot be reproduced except in full, without prior written approval of the Company. Any unauthorized alteration, forgery or falsification of the content or appearance of this document is unlawful and offenders may be prosecuted to the fullest extent of the law. Unless otherwise stated the results shown in this test report refer only to the sample(s) tested.

Attention: To check the authenticity of testing /inspection report & certificate, please contact us at telephone: (86-755) 8307 1443, or email: CN.Doccheck@sgs.com

SGS Standards Technical Services (Shanghai) Co., Ltd.
Chemical Laboratories

3rd Building, No. 889 Yishan Road Xuhui District, Shanghai China 200233
中国·上海·徐汇区宜山路889号3号楼 邮编: 200233

t E&E (86-21) 61402553 f E&E (86-21) 64953679 www.sgsgroup.com.cn
t HL (86-21) 61402594 f HL (86-21) 61156899 sgs.china@sgs.com

ATTACHMENTS

Asbestos Testing Flow Chart

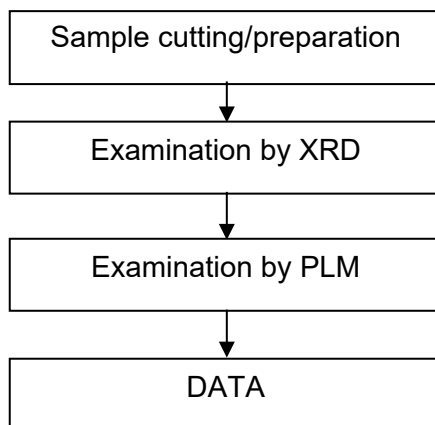

Unless otherwise agreed in writing, this document is issued by the Company subject to its General Conditions of Service printed overleaf, available on request or accessible at <https://www.sgs.com/en/Terms-and-Conditions>. Attention is drawn to the limitation of liability, indemnification and jurisdiction issues defined therein. Any holder of this document is advised that information contained hereon reflects the Company's findings at the time of its intervention only and within the limits of Client's instructions, if any. The Company's sole responsibility is to its Client and this document does not exonerate parties to a transaction from exercising all their rights and obligations under the transaction documents. This document cannot be reproduced except in full, without prior written approval of the Company. Any unauthorized alteration, forgery or falsification of the content or appearance of this document is unlawful and offenders may be prosecuted to the fullest extent of the law. Unless otherwise stated the results shown in this test report refer only to the sample(s) tested.

Attention: To check the authenticity of testing / inspection report & certificate, please contact us at telephone: (86-755) 8307 1443, or email: CN.Doccheck@sgs.com

SGS Standards Technical Services (Shanghai) Co., Ltd.
Chemical Laboratories

3rd Building, No. 889 Yishan Road Xuhui District, Shanghai China 200233
中国·上海·徐汇区宜山路889号3号楼 邮编: 200233

t E&E (86-21) 61402553 f E&E (86-21) 64953679 www.sgsgroup.com.cn
t HL (86-21) 61402594 f HL (86-21) 61156899 sgs.china@sgs.com

Organotin Testing Flow Chart

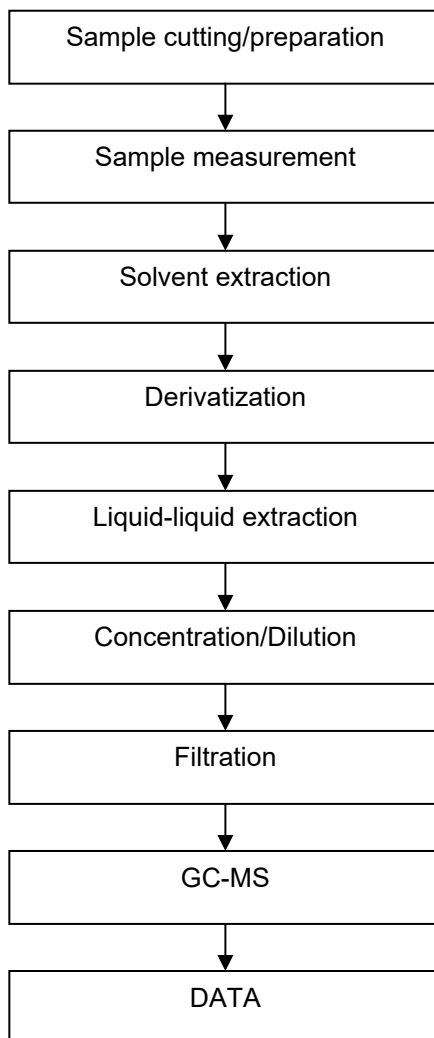

Unless otherwise agreed in writing, this document is issued by the Company subject to its General Conditions of Service printed overleaf, available on request or accessible at <https://www.sgs.com/en/Terms-and-Conditions>. Attention is drawn to the limitation of liability, indemnification and jurisdiction issues defined therein. Any holder of this document is advised that information contained hereon reflects the Company's findings at the time of its intervention only and within the limits of Client's instructions, if any. The Company's sole responsibility is to its Client and this document does not exonerate parties to a transaction from exercising all their rights and obligations under the transaction documents. This document cannot be reproduced except in full, without prior written approval of the Company. Any unauthorized alteration, forgery or falsification of the content or appearance of this document is unlawful and offenders may be prosecuted to the fullest extent of the law. Unless otherwise stated the results shown in this test report refer only to the sample(s) tested.

Attention: To check the authenticity of testing /inspection report & certificate, please contact us at telephone: (86-755) 8307 1443, or email: CN.Doccheck@sgs.com

SGS Standards Technical Services (Shanghai) Co., Ltd.
Chemical Laboratories

3rd Building, No. 889 Yishan Road Xuhui District, Shanghai China 200233
中国·上海·徐汇区宜山路889号3号楼 邮编: 200233

t E&E (86-21) 61402553 f E&E (86-21) 64953679 www.sgsgroup.com.cn
t HL (86-21) 61402594 f HL (86-21) 61156899 sgs.china@sgs.com

Test Report

No.: SHAEC25013262607

Date: Jun 10, 2025

Page 7 of 8

Attachment:

402、603、2510、62mm、ABS、DBS、DFN0603-2L、DFN1006-2L、DFN1006-3L、DFN10x15-5L、DFN10x15-5L-XX、DFN1610-2L、DFN1610-6L、DFN2010-5L、DFN2010-8L、DFN2020-2L、DFN2020-3L、DFN2020-6L、DFN2020-6L-XX、DFN2020-8L、DFN2510-10L、DFN2626-10L、DFN2x2-3L、DFN2x2-6L、DFN2x2-6L-D、DFN2x2-6L-XX、DFN3.0x3.0-8L、DFN3.0x3.0-8L-SD (Type、B)、DFN3.3x3.3-8L-XX、DFN3.0x3.0-8L-XX、DFN3.3x3.3-8L、DFN3.3x3.3-8L (Type、B)、DFN3.3x3.3-8L-XX、DFN3020-10L、DFN3030-8L、DFN3030-8L-XX、DFN3030-12L、DFN3333-2L、DFN3333-8L、DFN3810-9L、DFN3x3-8L-XX、DFN4120-10L、DFN5060-8L、DFN5060-8L-XX、DFN5515-18L、DFN5x6-8L、DFN5x6-8L(Dual)、DFN5x6-8L-XX、DFN8080-2L、DFN8080-4L、DFN8x8-2L、DFN8x8-4L、DFN8x8-4L-XX、DIP-4、DIP-5、DO-15、DO-218AB、DO-27、DO-41、DriveJM-34、DriveJM-62、DriveJM-DC、DriveJM-E1、DriveJM-E2、DriveJM-EC、DriveJM-ED、DriveJM-H1、DriveJM-H2、EasyPack1B、EconoDual、ESOP-8、F3、FBP-02C-A、GBJ、GBL、GBU、IGBT-34mm、ITO-247、ITO-247-XX、KBL、KBP、LSOP-4、MBF、MBS、P6、PDFN3.3x3.3-8L、PDFN3.3x3.3-8L-XX、PDFN3x3-8L、PDFN3x3-8L-XX、PDFN5x6-8L、PDFN5x6-8L-XX、PowerJE10x12、PowerJE5x6、PowerJE7x8、PowerJE8x8、PPTC、R6、SGBJ、SGD0201、SGD0402、SMA、SMAF、SMB、SMBF、SMC、SMC-3、SMD-3225、SMD-4032、SMD-5、SMT、SMT-4、SMTF、SMTJ、SMT0-218Tab、SOD-123、SOD-123FL、SOD-123FLT、SOD-323、SOD-323F、SOD-323FL、SOD-523、SOD-723、SOD-923、SOP-10、SOP-16、SOP-4、SOP-5、SOP-7、SOP-8、SOT-143、SOT-143-XX、SOT-223、SOT-223-XX、SOT-227、SOT-227-XX、SOT-23、SOT-23-XX、SOT-323、SOT-323-XX、SOT-353、SOT-353-XX、SOT-363、SOT-363-XX、SOT-523、SOT-523-XX、SOT-563、SOT-563-XX、SOT-723、SOT-723-XX、SOT-82、SOT-89、SOT-89R-XX、SOT-89-XX、SSOP-16、SSOP-4、STOLL7x8-5L、T2B、TO-126、TO-202、TO-202-XX、TO-220A、TO-220A-2D-XX、TO-220AB、TO-220A-XX、TO-220B、TO-220B-XX、TO-220C、TO-220C-XX、TO-220F、TO-220FA、TO-220FA-XX、TO-220FP、TO-220FP-XX、TO-220HF、TO-220H-XX、TO-220MF-3L、TO-220-XX、TO-247、TO-247-XX、TO-247i-XX、TO-247iL-XX、TO-247iPS-XX、TO-247J、TO-247J-XX、TO-247plus、TO-247S、TO-247S-XX、TO-251、TO-251L-XX、TO-251S、TO-251-XX、TO-252、TO-252-XX、TO-262、TO-262-XX、TO-263、TO-263-XX、TO-277B、TO-3P、TO-3P-3L、TO-3PF-3L、TO-3PN-3L、TO-92、TO-92CR、TO-92KR、TO-92KRF、TO-92UR、TO-92-XX、TOLL9.9x10.38-8L、TSSOP-8、TSSOP-8、WSOP-6



Unless otherwise agreed in writing, this document is issued by the Company subject to its General Conditions of Service printed overleaf, available on request or accessible at <https://www.sgs.com/en/Terms-and-Conditions>. Attention is drawn to the limitation of liability, indemnification and jurisdiction issues defined therein. Any holder of this document is advised that information contained hereon reflects the Company's findings at the time of its intervention only and within the limits of Client's instructions, if any. The Company's sole responsibility is to its Client and this document does not exonerate parties to a transaction from exercising all their rights and obligations under the transaction documents. This document cannot be reproduced except in full, without prior written approval of the Company. Any unauthorized alteration, forgery or falsification of the content or appearance of this document is unlawful and offenders may be prosecuted to the fullest extent of the law. Unless otherwise stated the results shown in this test report refer only to the sample(s) tested.

Attention: To check the authenticity of testing / inspection report & certificate, please contact us at telephone: (86-755) 8307 1443, or email: CN.Doccheck@sgs.com

SGS-CSI Technical Services (Shanghai) Co., Ltd.
Chemical Laboratory

3rd Building, No. 889 Yishan Road Xuhui District, Shanghai China 200233
中国·上海·徐汇区宜山路889号3号楼 邮编: 200233

t E&E (86-21) 61402553 f E&E (86-21) 64953679 www.sgsgroup.com.cn
t HL (86-21) 61402594 f HL (86-21) 61156899 sgs.china@sgs.com

Test Report

No.: SHAEC25013262607

Date: Jun 10, 2025

Page 8 of 8

Sample Photo:

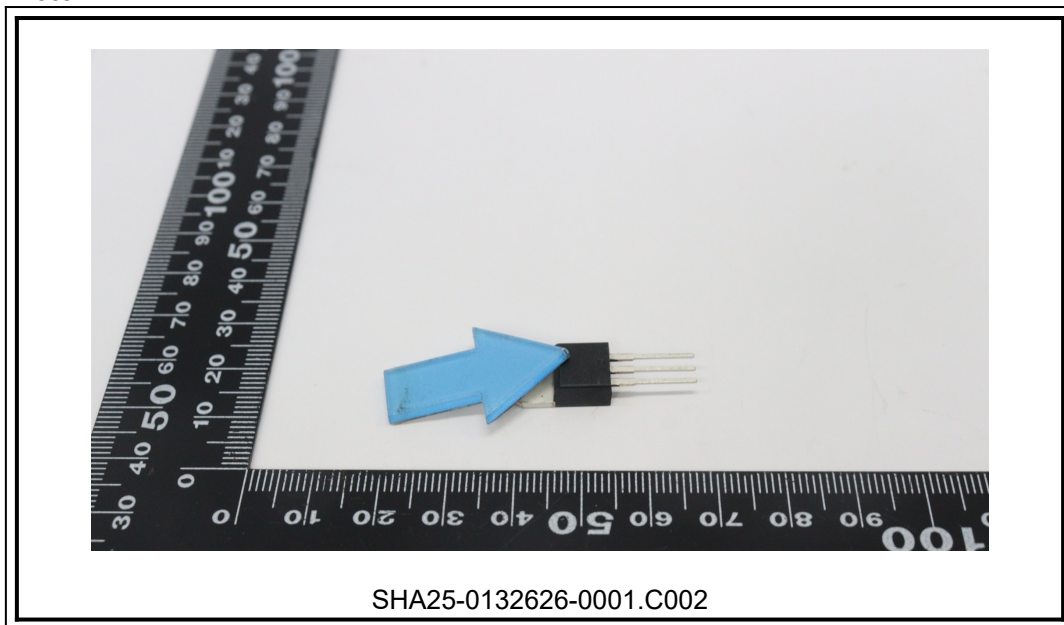

SGS authenticate the photo on original report only

*** End of Report ***



Unless otherwise agreed in writing, this document is issued by the Company subject to its General Conditions of Service printed overleaf, available on request or accessible at <https://www.sgs.com/en/Terms-and-Conditions>. Attention is drawn to the limitation of liability, indemnification and jurisdiction issues defined therein. Any holder of this document is advised that information contained hereon reflects the Company's findings at the time of its intervention only and within the limits of Client's instructions, if any. The Company's sole responsibility is to its Client and this document does not exonerate parties to a transaction from exercising all their rights and obligations under the transaction documents. This document cannot be reproduced except in full, without prior written approval of the Company. Any unauthorized alteration, forgery or falsification of the content or appearance of this document is unlawful and offenders may be prosecuted to the fullest extent of the law. Unless otherwise stated the results shown in this test report refer only to the sample(s) tested.

Attention: To check the authenticity of testing / inspection report & certificate, please contact us at telephone: (86-755) 8307 1443, or email: CN.Doccheck@sgs.com

SGS-CSI Standards Technical Services (Shanghai) Co., Ltd.
Chemical Laboratory

3rd Building, No. 889 Yishan Road Xuhui District, Shanghai China 200233
中国·上海·徐汇区宜山路889号3号楼 邮编: 200233

t E&E (86-21) 61402553 f E&E (86-21) 64953679 www.sgsgroup.com.cn
t HL (86-21) 61402594 f HL (86-21) 61156899 sgs.china@sgs.com